

STEPPIN' OUT WITH MY BABY

Arranged for Orchestra by
Jimmy Lally

1st E \flat Alto Saxophone

Words and Music by
IRVING BERLIN

118

Medium Jump tempo

Refrain

© Copyright MCMXLVII by Irving Berlin
 This Arrangement © Copyright MCMLVIII by Irving Berlin
 Irving Berlin Ltd. 14 St. George Street, London.W.1
 For British Empire(except Canada) & Continent of Europe
 Any arrangement or adaptation of this composition without the consent of the owner is an infringement of copyright and the
 performance of any parodied version is strictly prohibited

3563

MADE IN ENGLAND
 All rights reserved
 International Copyright Secured

8701

1st E \flat Alto Saxophone

STEPPIN' OUT WITH MY BABY

Arranged for Orchestra by
Jimmy Lally

2nd E \flat Alto Saxophone

Words and Music by
IRVING BERLIN

118

Medium Jump tempo

Refrain

© Copyright MCMXLVII by Irving Berlin
This Arrangement © Copyright MCMLVIII by Irving Berlin
Irving Berlin Ltd. 14 St. George Street, London W.1
For British Empire (except Canada) & Continent of Europe
Any arrangement or adaptation of this composition without the consent of the owner is an infringement of copyright and the performance of any parodied version is strictly prohibited

3563

MADE IN ENGLAND
All rights reserved
International Copyright Secured

3701

2nd E♭ Alto Saxophone

STEPPIN' OUT WITH MY BABY

Arranged for Orchestra by
Jimmy Lally

E^b Baritone Saxophone

Words and Music by
IRVING BERLIN

Medium Jump tempo

141

Refrain

© Copyright MCMXLVII by Irving Berlin
This Arrangement © Copyright MCMLVIII by Irving Berlin
Irving Berlin Ltd. 14 St. George Street, London, W.1
For British Empire (except Canada) & Continent of Europe
Any arrangement or adaptation of this composition without the consent of the owner is an infringement of copyright and the
performance of any parodied version is strictly prohibited

3563

MADE IN ENGLAND
All rights reserved
International Copyright Secured

3701

E \flat Baritone Saxophone

STEPPIN' OUT WITH MY BABY

Arranged for Orchestra by
Jimmy Lally

1st B \flat Tenor Saxophone

Words and Music by
IRVING BERLIN

Medium Jump tempo

141

Refrain

© Copyright MCMXLVII by Irving Berlin
This Arrangement © Copyright MCMLVIII by Irving Berlin
Irving Berlin Ltd. 14 St. George Street, London.W.1
For British Empire (except Canada) & Continent of Europe
Any arrangement or adaptation of this composition without the consent of the owner is an infringement of copyright and the
performance of any unapproved version is strictly prohibited

3563

MADE IN ENGLAND
All rights reserved
International Copyright Secured

3701

Ist B \flat Tenor Saxophone

STEPPIN' OUT WITH MY BABY

Arranged for Orchestra by
Jimmy Lally

2nd B \flat Tenor Saxophone

Words and Music by
IRVING BERLIN

Medium Jump tempo *141*

Refrain

© Copyright MCMXLVII by Irving Berlin
This Arrangement © Copyright MCMLVIII by Irving Berlin
Irving Berlin Ltd. 14 St. George Street, London.W.1
For British Empire (except Canada) & Continent of Europe
Any arrangement or adaptation of this composition without the consent of the owner is an infringement of copyright and the
performance of any parodied version is strictly prohibited

3563

MADE IN ENGLAND
All rights reserved
International Copyright Secured

8701

2nd B♭ Tenor Saxophone

STEPPIN' OUT WITH MY BABY 118

Arranged for Orchestra by
Jimmy Lally

1st Trumpet in B \flat

Words and Music
IRVING BERLIN

Medium Jump tempo

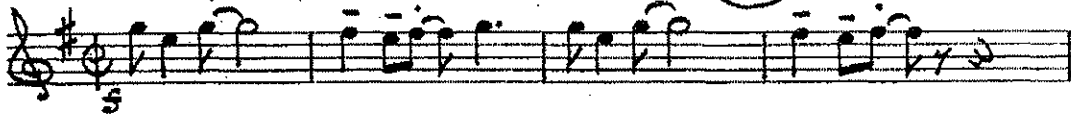

Refrain

© Copyright MCMXXVII by Irving Berlin
This Arrangement © Copyright MCMXLVIII by Irving Berlin
Irving Berlin Ltd. 14 St. George Street, London.W.1
For British Empire(except Canada) & Continent of Europe
Any arrangement or adaptation of this composition without the consent of the owner is an infringement of copyright and the
performance of any parodied version is strictly prohibited

3563

MADE IN ENGLAND
All rights reserved
International Copyright Secured

3701

1st Trumpet in B \flat

STEPPIN OUT WITH MY BABY

Arranged for Orchestra by
Jimmy Lally

2nd Trumpet in B \flat

Words and Music
IRVING BERLIN

1A

110
110

Medium Jump tempo

Refrain

© Copyright MCMXLVII by Irving Berlin
 This Arrangement © Copyright MCMLVIII by Irving Berlin
 Irving Berlin Ltd. 14 St. George Street, London, W. 1
 For British Empire (except Canada) & Continent of Europe
 Any arrangement or adaptation of this composition without the consent of the owner is an infringement of copyright and the performance of any parodied version is strictly prohibited

3563

MADE IN ENGLAND
 All rights reserved
 International Copyright Secured

2nd Trumpet in B \flat

STEPPIN' OUT WITH MY BABY

Arranged for Orchestra by
Jimmy Lally

3rd Trumpet in B \flat

Words and Music by
IRVING BERLIN

118

Medium Jump tempo

Refrain

© Copyright MCMXLVII by Irving Berlin
This Arrangement © Copyright MCMLVIII by Irving Berlin
Irving Berlin Ltd. 14 St. George Street, London, W.1
For British Empire (except Canada) & Continent of Europe
Any arrangement or adaptation of this composition without the consent of the owner is an infringement of copyright and the
performance of any parodied version is strictly prohibited

3563

MADE IN ENGLAND
All rights reserved
International Copyright Secured

3701

3rd Trumpet in B \flat

MED. JUMP TEMPO

4/4 TPT

STEPPIN OUT

OP. 8. P. PRICE c 1983

11

STEEFIN OUT WITH MI DAD!

Arranged for Orchestra by
Jimmy Lally

1st Trombone

Words and Music
IRVING BERLIN

Medium Jump tempo

Refrain

© Copyright MCMXLVII by Irving Berlin
 This Arrangement © Copyright MCMLVIII by Irving Berlin
 Irving Berlin Ltd. 14 St. George Street, London, W. 1
 For British Empire (except Canada) & Continent of Europe
 Any arrangement or adaptation of this composition without the consent of the owner is an infringement of copyright and the
 performance of any parodied version is strictly prohibited

3563

MADE IN ENGLAND
 All rights reserved
 International Copyright Secured

3701

Ist Trombone

STEPPIN' OUT WITH MY BABY

Arranged for Orchestra by
Jimmy Lally

2nd Trombone

118

Words and Music by
IRVING BERLIN

Medium Jump tempo

Refrain

© Copyright MCMXLVII by Irving Berlin
 This Arrangement © Copyright MCMLVIII by Irving Berlin
 Irving Berlin Ltd. 14 St. George Street, London.W.1
 For British Empire (except Canada) & Continent of Europe
 Any arrangement or adaptation of this composition without the consent of the owner is an infringement of copyright and the
 performance of any parodied version is strictly prohibited

3563

MADE IN ENGLAND
 All rights reserved
 International Copyright Secured

3701

2nd Trombone

3rd time

f

Refrain

add. arr. MINIM ARRANGEMENTS c 1986

4th Bow

f

WIKIN W

1 Medium Jump Tempo

Tuba

6

11

16

21

26

(2) (3) (4) (6)

31

36

41

2. (2) (4)

46

(6)

51

56

STEPPIN' OUT WITH MY BABY

Arranged for Orchestra by
Jimmy Lally

Words and Music
IRVING BERLIN

118

Medium Jump Tempo

Piano

© Copyright MCMXLVII by Irving Berlin
This Arrangement © Copyright MCMLVIII by Irving Berlin
Irving Berlin Ltd. 14 St. George Street, London.W.1
For British Empire (except Canada) & Continent of Europe
Any arrangement or adaptation of this composition without the consent of the owner is an infringement of copyright and the performance of any parodied version is strictly prohibited

3563

MADE IN ENGLAND
All rights reserved
International Copyright Secured

3701

up to - night Steppin' out with my hon - ey, can't be bad to

G#dim A7 Dm6 Dm Dm7 (b)Gm6 Gm7 A7 A7+ Dm Dm7

feel so good. Never felt quite so sun - ny, And I keep on

Gm6 Gm7 A7 Dm Dm7 Gm6 Gm7 Gm6 Dm Gm6

knock-in' wood There'll be smooth sail - in' cause I'm trim-min' my sails

G#dim A7 Dm6 D6 Dmaj7 D6 Dmaj7 D6 Dmaj7 D6

(Girls Version) In my top hat and my white tie and my
With a. bright shine on my shoes and on my

Dmaj7 D6 D6 Dmaj7 D6 Dmaj7 D6

tails Stepping out with my Ba - by.

nails

Em7 A Em7 A7 Dm Dm7 (b)Gm6 Gm7 A7 A7+

PERFORMING RIGHTS SOCIETY OF AMERICA

can't go wrong 'cause I'm in right. Ask me when

Dm Dm7 Gm6 Gm7 A7 Dm Dm7

will the day be, The big day may be to - night.

Gm6 Gm7 Gm6 D6 Fdim Em7 Eb7 D6

Em7 Eb7 D6 C7 F6 Fmaj7 F6 Fmaj7 F6 Fmaj7 F6 Fmaj7 F6 Fmaj7

F6 Fmaj7 F6 Gm7 C7 Gm7 C7 Fm Fm7 Bbm6 C7 C7+ Fm Fm7 Bbm7

Bbm6 C7 Fm Fm7 Bbm6 Bbm6 F Abdim Gm7 Gb7 F F6 Bbm7

PLEASE INCLUDE THE TITLE OF THIS WORK ON THE

STEPPIN OUT WITH MY BABY

Arranged for Orchestra by
Jimmy Lally

Guitar

Words and Music
IRVING BERLIN

Medium Jump tempo

© Copyright MCMXLVII by Irving Berlin
This Arrangement © Copyright MCMLVIII by Irving Berlin
Irving Berlin Ltd. 14 St. George Street, London.W.1
For British Empire (except Canada) & Continent of Europe
Any arrangement or adaptation of this composition without the consent of the owner is an infringement of copyright and the performance of any parodied version is strictly prohibited

3563

MADE IN ENGLAND
All rights reserved
International Copyright Secured

3701

110
STEPPIN' OUT WITH MY BABY

Arranged for Orchestra by
Jimmy Lally

Bass

Words and Music by
IRVING BERLIN

118

Medium Jump tempo

© Copyright MCMXLVII by Irving Berlin
 This Arrangement © Copyright MCMLVIII by Irving Berlin
 Irving Berlin Ltd. 14 St. George Street, London.W.1
 For British Empire (except Canada) & Continent of Europe
 Any arrangement or adaptation of this composition without the consent of the owner is an infringement of copyright and the
 performance of any parodied version is strictly prohibited

3563

MADE IN ENGLAND
 All rights reserved
 International Copyright Secured

3701

STEPPIN' OUT WITH MY BABY

Arranged for Orchestra by
Jimmy Lally

Drums

Words and Music by
IRVING BERLIN

Medium Jump tempo

© Copyright MCMXLVII by Irving Berlin
 This Arrangement © Copyright MCMXLVIII by Irving Berlin
 Irving Berlin Ltd. 14 St. George Street, London.W.1
 For British Empire (except Canada) & Continent of Europe
 Any arrangement or adaptation of this composition without the consent of the owner is an infringement of copyright and the
 performance of any parodied version is strictly prohibited

3563

MADE IN ENGLAND
 All rights reserved
 International Copyright Secured